EDMONTON SENIORS COORDINATING COUNCIL

EDMONTON SENIORS COORDINATING COUNCIL'S COLLABORATIVE JOURNEY

START HERE

2003

'Let's Make it Happen' report from Edmonton Task Force on Community Services for Seniors

2005

ESCC created as a mechanism for shared planning, coordination, and collaboration

2006

Held first round table on seniors' transportation

2007

Identification of seniors' centre core services

2008

Roundtable held on 'Mobilizing for Action-Culturally Responsive Pathways for Immigrant Seniors'

Work begins on broad strategic plan for Age Friendly city

First annual 'Recreation & Wellness Directory for Older Adults' published

2009

Creation of 'Mobilizing for Action: A Report to Help Create Culturally Responsive Pathways for Isolated Immigrant Seniors'

Published 'Helping Seniors Age in Place: A Strategic Framework to Improve Outreach to Edmonton's Isolated Seniors' report

Co-hosted Grey Matters Provincial Conference

2010

Edmonton Seniors Declaration adopted by City of Edmonton

Demographic report, 'Edmonton Seniors: A Portrait'

2011

World Health Organization accepts Edmonton's plan to be an Age Friendly city

'Core Community Support for Aging in Place' report

'The Seniors Assisted Transportation Project: A Coordinated Shared Services Model' created

age friendly EDMONTON

2012

Creation of Age Friendly Edmonton (AFE) steering committee

Seniors' Centre Plan 2011-2021

Co-host of Grey Matters 'Age Friendly' Provincial Conference

2013

AFE approved nine working groups to tackle 58 actions identified in the 'Vision for an Age-Friendly Edmonton Action Plan'

2014

Seniors Information Phone Line (211) established

'Edmonton Seniors Sector Outreach Worker Toolkit' created

Implementation of Coordinated Shared Service Model for seniors assisted transportation results in Drive Happiness

2015

Seniors Home Supports Program developed

'Age of Wisdom: Giving Voice to Edmonton's Immigrant Seniors and Identifying Their Needs' report published

2016

Pan Edmonton Group Addressing the Social Isolation of Seniors (PEGASIS) collective impact project begins

Older Adults Needs Assessment published

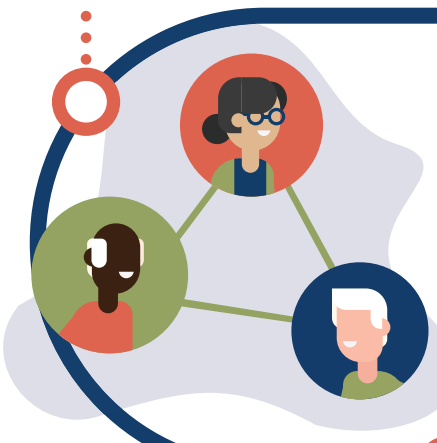

2017

AFE Phase 1 wraps up – Knowledge to Action Projects funded

2018

AFE: 'The First Five Years Report' published

AFE 2.0 launched with Leadership Table and Four Hubs of Action: Ageism, Intergenerational, Diversity, and Aging in Place

2019

PEGASIS extension and formation of Stewardship Round Table

Community Based Senior Services (CBSS) conversations in Edmonton and area to support increased sector cohesion at provincial level

2020

Support for CBSS sector development and the Collaborative Online Resource and Education (CORE) Alberta platform

Coordinated Pandemic Response initiative

2021

Development of 'Framework to Support the Coordination of Services for Older Adults'